

WOODSITE ACRES
 A SUBDIVISION OF PART OF THE N.E. 1/4 SEC. 31
 T. 24 N. R. 5 E. PLAINFIELD TWP. IOSCO CO. MICH.

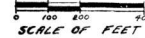

N 1/4 CORNER SEC. 31
 T. 24 N. R. 5 E. IOSCO CO.

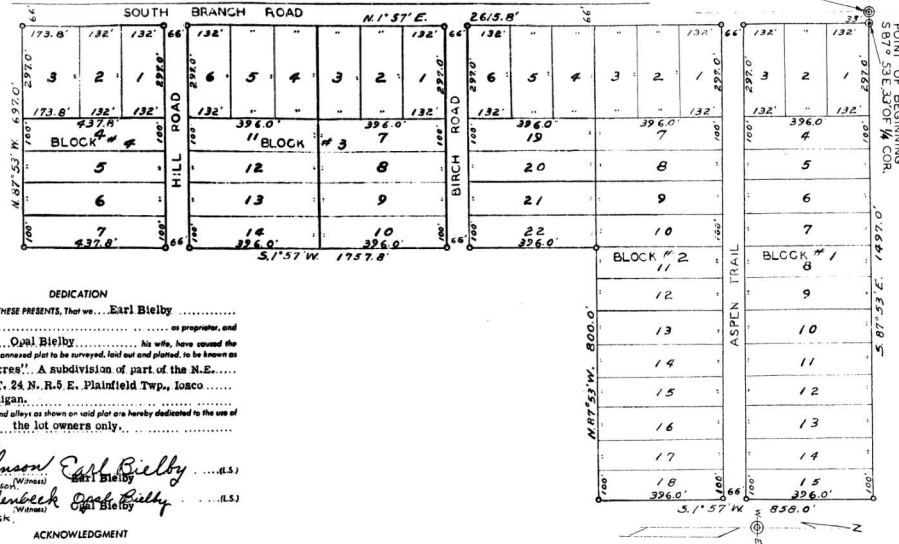

DEDICATION
 KNOW ALL MEN BY THESE PRESENTS, That we, Earl Bielby as proprietor, and Opal Bielby his wife, have caused the land embraced in the annexed plat to be surveyed, laid out and plotted, to be known as "Woodsite Acres". A subdivision of part of the N.E. 1/4 Sec. 31 T. 24 N. R. 5 E. Plainfield Twp., Iosco County, Michigan.

and that the streets and alleys as shown on said plat are hereby dedicated to the use of the lot owners only.
 Signed and Sealed in my presence in presence of
Jack Johnson Earl Bielby (S.)
Dorah Johnson Opal Bielby (S.)
Mary Dillenbeck Earl Bielby (S.)
Mary Dillenbeck Opal Bielby (S.)

ACKNOWLEDGMENT
 STATE OF MICHIGAN }
 County of Iosco } ss.
 On this 10 day of Feb, 1947
Earl Bielby his wife,
Opal Bielby do hereby
 acknowledge to me to be the persons who executed the above dedication, and acknowledged the same to be their free act and deed.
Jack Johnson
 Notary Public, Iosco County
 My Commission expires Jan 30, 1949

DESCRIPTION OF LAND PLATTED
 The land embraced in the annexed plat of "Woodsite Acres". A subdivision of part of the N.E. 1/4 Sec. 31, T. 24 N. R. 5 E., Plainfield Twp., Iosco County, Michigan.
 It is described as follows:
 Beginning at a point S. 87°53' E. 33 ft. from the N. 1/4 Cor. Sec. 31, T. 24 N. R. 5 E., thence S. 87°53' E. 1491 ft., thence S. 1°57' W. 858 ft., thence N. 87°53' W. 800 ft., thence S. 1°57' W. 1757.8 ft., thence N. 87°53' W. 637.0 ft., thence N. 1°57' E. 2615.8 back to the point of beginning.
 All dimensions are given in feet and decimals thereof. All Bearings are bases on Magnetic Readings and Transit Angles computed therefrom.

SURVEYOR'S CERTIFICATE
 I hereby certify that the plat herein delineated is a correct one and that permanent metal monuments consisting of bars not less than one-half inch in diameter and 40 inches in length, or shorter bars of not less than one-half inch in diameter lapped over each other at least 5 inches with an over-all length of not less than 40 inches, inserted in a concrete cylinder of least 4 inches in diameter and 40 inches in depth have been placed at points marked thereon as shown on all angles in the boundaries of the land plotted, at all the intersections of streets, intersections of alleys, at all streets and alleys, and at the intersections of streets and alleys with the boundaries of the plat as shown on said plat.
Herbert Hoob
 Registered Land Surveyor (or Professional Engineer)
 B. Cecil Hoob

APPROVAL BY BOARD OF COUNTY ROAD COMMISSIONERS
 This plat has been examined and was approved on the 5 day of Feb, 1947, by the Iosco County Board of Road Commissioners:
Elmer Britt (Chairman)
Clarence Curvey (Member)
John C. Johnson (Member)
Glenn P. Sabin (Member)

MUNICIPAL APPROVAL
 This plat was approved by the Iosco Township Board of the Plainfield Township of Plainfield at a meeting held Feb 10, 1947 by
John C. Johnson (Clerk)

APPROVAL BY COUNTY BOARD
 This plat was approved on the 10 day of March, 1947
Albert H. Buch (County Register of Deeds)
R. H. McKenzie (County Clerk)
Grace L. Miller (County Treasurer)

COUNTY TREASURER'S CERTIFICATE
 Office of County Treasurer, Iosco County.
 I hereby certify that there are no tax liens or taxes held by the State on the lands described herein, and that there are no tax liens or taxes held by individuals or land trusts for the five years preceding the 6th day of March, 1947, and that the taxes for said period of five years are all paid, as shown by the records of this office, except
 This certificate does not apply to taxes, if any, now in process of collection by township, city or village collecting officers.
Grace L. Miller (County Treasurer)

Iosco
"Woodsite Acres"
Plainfield Township
March 10 1947
March 10 1947
March 10 1947

POINT OF BEGINNING
 S. 87° 53' E. 330' W. COR.

0.664' S. 76° 48' 5"

