

KNOW ALL MEN BY THESE PRESENTS, That we William G. Richards, as proprietor, and Susan Richards, his wife, have caused the land embraced in the annexed plat to be surveyed, laid out and platted, to be known as ELLAKE and that the street as shown on said plat is hereby dedicated to the use of the public.

SIGNED AND SEALED IN PRESENCE OF

F.F. French _____ William G. Richards [L.S.]
Blanche Richards _____ Susan Richards [L.S.]

STATE OF MICHIGAN

County of Iosco ss. on this 6th day of November 1911 before me a Notary Public in and for said county personally came the above named William G. Richards and Susan Richards his wife, known to me to be the persons who executed the above dedication and acknowledged the same to be their free act and deed.

Fremont F. French
Notary Public, Iosco Co. Mich.
My Commission expires Mch. 31, 1913

DESCRIPTION OF LAND PLATTED

The land embraced in the annexed plat of ELLAKE is described as follows: An irregular piece of land located on the S.W. Bank of Long Lake in Lot 7, Sec. 5, T23N, R5E being bounded as follows

Beginning at a point which is N43°10'E 1218 ft of the one-quarter post between Secs. 5 and 6 thence N35°E 165 ft; thence N61°31'W 109.5 ft; thence N71°44'W 212 ft; thence N58°55'W 212 ft; thence S35°E 160 ft; thence S63°58'E 530 ft to place of beginning.

The bearings of lines as recorded on this plat are based on the magnetic bearing of compass needle and transit angles.

I hereby certify that the plat hereon delineated is a correct one, and that permanent monuments consisting of one inch galvanized iron pipe, eighteen inches long have been planted at points marked thus o as thereon shown at all angles in the boundaries of the land platted.

Leslie H. Belknap
Surveyor.

Examined and approved this 27th day of Dec. 1911. by Township Board of the Township of Plainfield, Iosco County, Michigan.

Benjamin Frost ^{Supervisor} Levis Nunn ^{CLERK}
James Kelly ^{Justice} E. A. Armstrong ^{Justice}

OFFICE OF COUNTY TREASURER

Iosco County, Michigan, Dec. 1, 1911.
I hereby certify that there are no tax liens or titles held by the state on the lands described below and that there are no tax liens or titles held by individuals on said lands for the five years preceding the 6th day of Nov. 1911 and that the taxes for said period of five years are paid as shown by the records of this office.

This certificate does not apply to taxes if any now in process of collection by township, city, or village collecting officers.

DESCRIPTION: on land in above plat.

Joseph G. Dimmick
County Treasurer

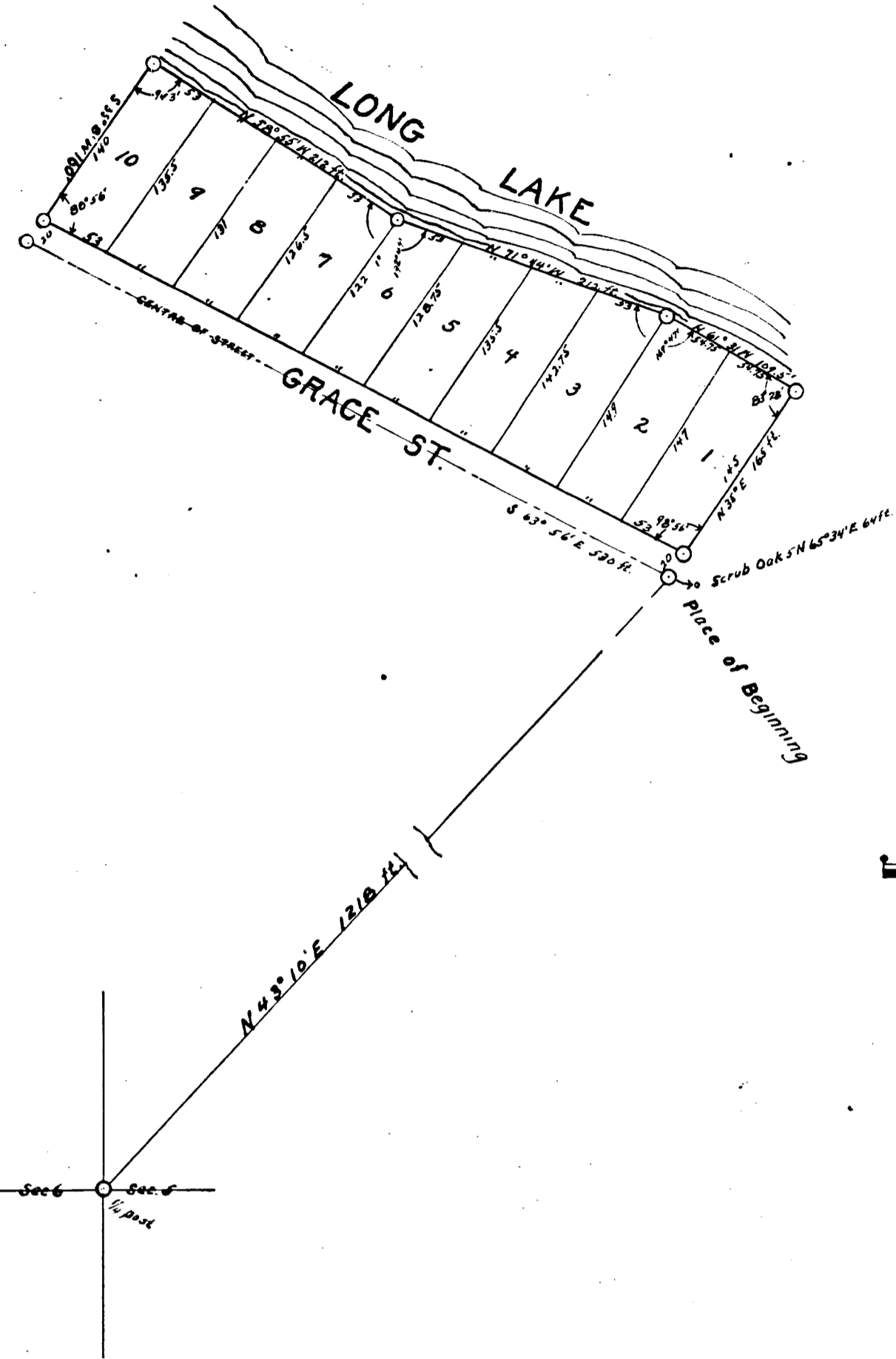

PLAT OF
ELLAKE
IOSCO COUNTY
MICHIGAN.

Examined and Approved
JAN 24 1912
Geo. L. Houser
Deputy Auditor General.

COPY
REGISTER'S OFFICE,
IOSCO COUNTY, MICH.
PLAT OF
Ellake
WAS RECORDED THIS 25 DAY OF
Jan A. D. 1912 AT 12 O'CLOCK
A. M. IN BOOK 2 OF Plat
PAGE 26
F. B. McKinney
REGISTER OF DEEDS.
ORIGINAL ON FILE

I hereby certify that this copy is a true copy of the MAP or PLAT forwarded the Register of Deeds for recording.
Compared JAN 24 1912
Geo. L. Houser
Deputy Auditor General.

Filed in Auditor General's Dep't
JAN 26 1912
Geo. L. Houser
Deputy Auditor General.