

Examined and Approved  
JUN 14 1912

*Geo. L. Harwood*  
Deputy Auditor General.

KNOW ALL MEN BY THESE PRESENTS, That I Mrs. C.E. Vrooman widow, as proprietor have caused the land embraced in the annexed plat to be surveyed, laid out and platted to be known as LONG LAKE, Iosco, Michigan, and that the streets and alleys as shown on said plat are hereby dedicated to the use of the public.

SIGNED AND SEALED IN PRESENCE OF  
Mrs. C.E. Vrooman (S) }  
Thomas Davies }  
G.H. Alter }

STATE OF OHIO }  
County of Lucas }  
On this 27<sup>th</sup> day of December 1911 before me, a Notary Public in and for said County personally came the above named Mrs. C.E. Vrooman, known to me to be the person who executed the above dedication and acknowledged the same to be her free act and deed.  
M.J. Gavia  
Notary Public Lucas Co. Ohio  
My Commission Expires March 18<sup>th</sup> 1914.

DESCRIPTION OF LAND PLATTED  
The land embraced in the annexed plat of LONG LAKE is described as follows: a portion of the South half of Lots 1 and 2, Sec. 32 T24NR5E being bounded as follows:  
Beginning at Meander Post on Sec. Line common to Secs. 31 and 32, thence N 40° E 254 ft.; thence N 68° E 360 ft.; thence N 83° 10' E 170 ft.; thence S 74° 50' E 312 ft.; thence S 50° 12' E 178.8 ft.; thence S 30° 1' E 160 ft.; thence S 23° 6' E 290 ft.; thence S 23° 41' E 160 ft.; thence S 14° 55' E 46.2 ft.; thence S 48° 15' E 197.4 ft.; thence S 21° 15' W 220.7 ft.; thence N 83° 51' W 40 ft.; thence N 53° 21' W 165 ft.; thence N 35° 6' W 160 ft.; thence N 23° 41' W 160 ft.; thence N 23° 6' W 290 ft.; thence N 30° 1' W 160 ft.; thence N 51° 28' W 120 ft.; thence N 77° 38' W 160 ft.; thence S 83° 10' W 170 ft.; thence S 68° W 360 ft. to place of beginning.  
The bearings are recorded on this plat are based on magnetic bearing of compass needle and transit angles.

I hereby certify that the plat hereon delineated is a correct one and that permanent monuments consisting of one inch gas pipe eighteen inches long have been planted at points marked thus  $\odot$  as thereon shown at all angles in the boundaries of the land platted and at all intersections of streets or streets and alleys.  
Leslie H. Belknap  
Surveyor

OFFICE OF COUNTY TREASURER.  
Iosco County  
Tawas City, Michigan, Dec. 1, 1911.  
I hereby certify, That there are no tax liens or titles held by the state on lands described below and that there are no tax liens or titles held by individuals on said lands for five years preceding the 6<sup>th</sup> day of November 1911 and that the taxes for said period of five years are paid as shown by the records of this office.  
This certificate does not apply to taxes if any, now in process of collection by Township, City, or Village collecting officers.

DESCRIPTION: on land in above plat.  
Joseph G. Dumrick  
County Treas.  
Examined and approved this 22<sup>nd</sup> day of Dec. 1911 by the Township Board of the Township of Plainfield, Iosco County, Michigan.  
Benjamin Frost Sr. Lewis Nunn  
James Kelly E. A. Armstrong

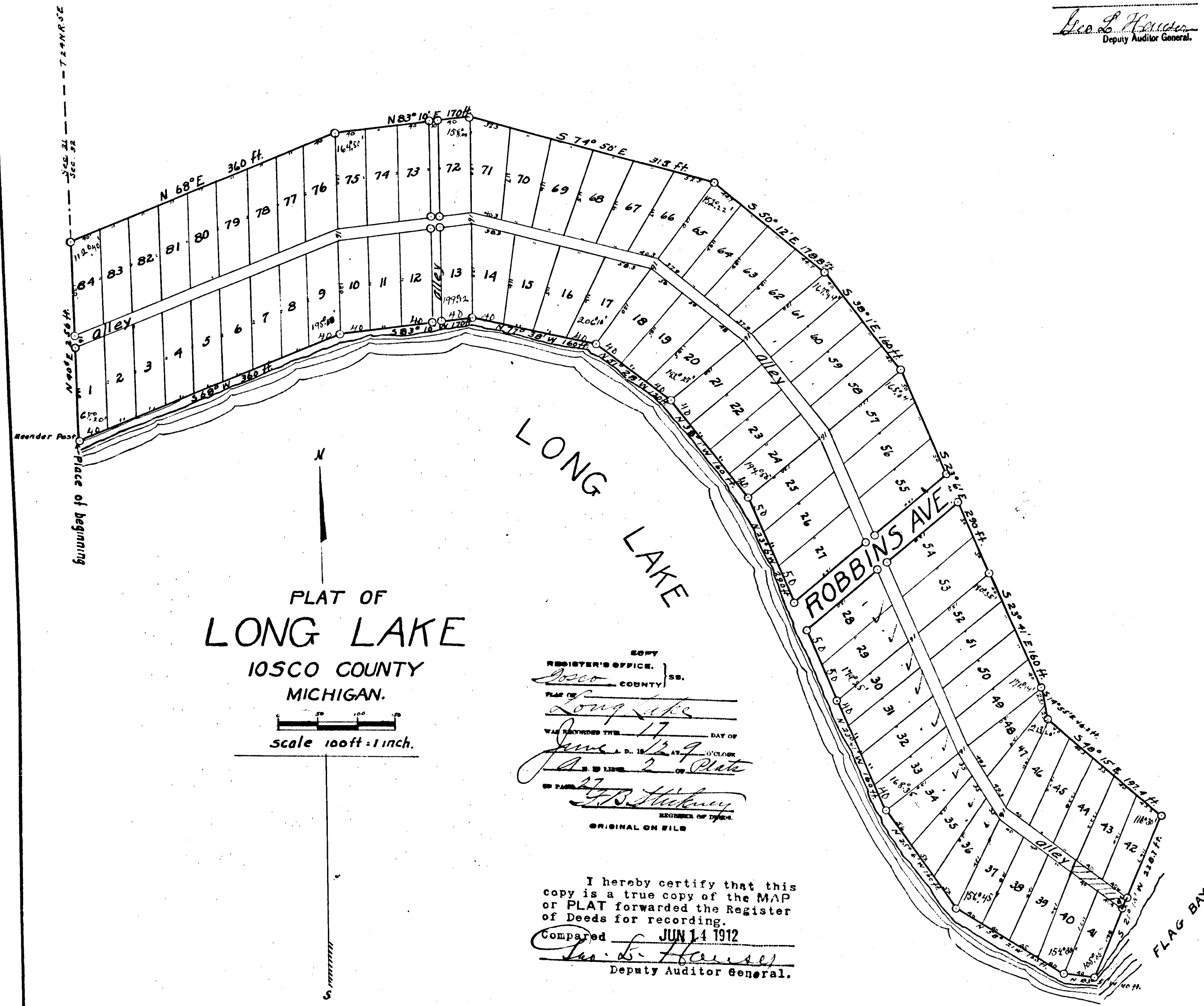

PLAT OF  
LONG LAKE

IOSCO COUNTY  
MICHIGAN.

Scale 100ft = 1 inch.

all dimensions in feet.

COPY  
REGISTER'S OFFICE, Iosco COUNTY, MI.  
PLAT OF Long Lake  
WAS RECORDED THE 17 DAY OF June A. D. 1912 AT 9 O'CLOCK  
IN THE 2<sup>ND</sup> OF Plate  
J. B. Stokney  
RECORDED BY  
ORIGINAL ON FILE

I hereby certify that this copy is a true copy of the MAP or PLAT forwarded the Register of Deeds for recording.  
Compared JUN 14 1912  
*Geo. L. Harwood*  
Deputy Auditor General.

Filed in Auditor General's Dep't  
JUN 19 1912  
*Geo. L. Harwood*  
Deputy Auditor General.

6775