

KELL-MONT SUBDIVISION
 A PART OF GOV'T LOT 4 SEC. 3 T. 23 N. R. 5 E.,
 PLAINFIELD TWP. JOSCO CO. MICH.

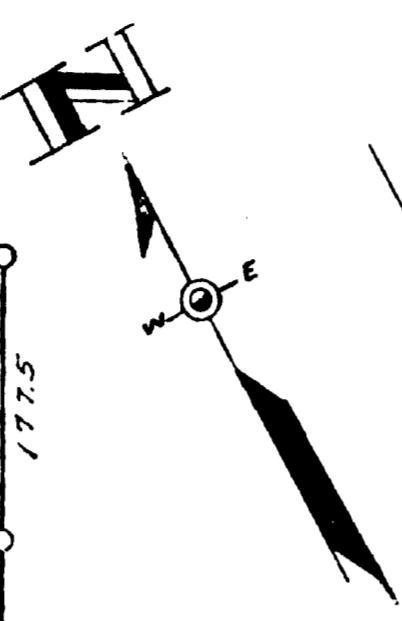
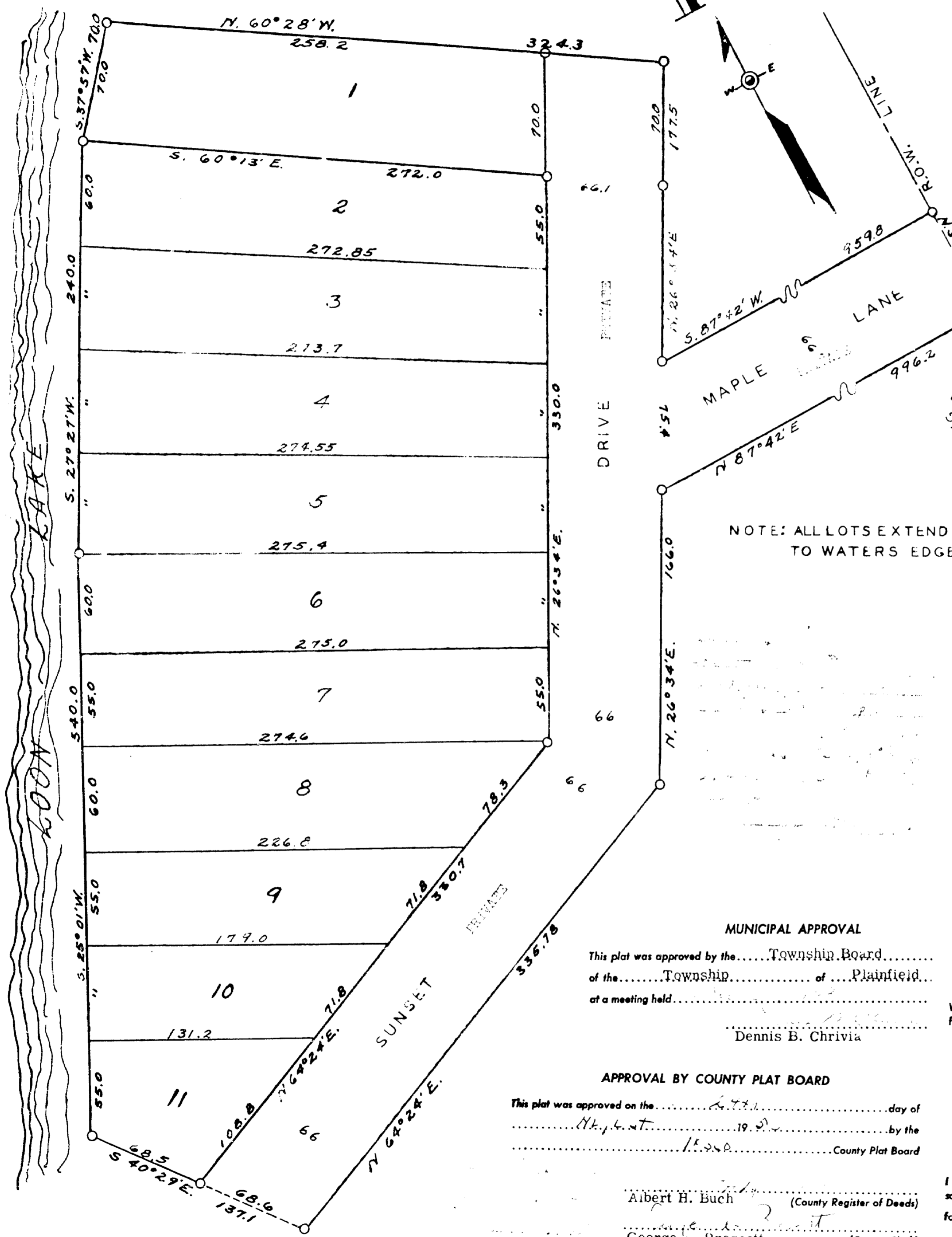

DEDICATION
 KNOW ALL MEN BY THESE PRESENTS, that we,
 JOHN R. KELLEBERGER and
 GERTRUDE KELLEBERGER, his wife
 as proprietors, have caused the land embraced in the annexed plat to be surveyed,
 laid out and platted, to be known as KELL-MONT SUBDIVISION
 a part of Gov't Lot 4 Sec. 3, T. 23 N., R. 5 E., Plain-
 field Twp., Josco Co., Mich.
 and that the streets as shown on said plat are
 hereby dedicated to the use of the lot owners only.
 Signed and Sealed in
 the Presence of:
 Doris Eno (Witness) John R. Kellenberger
 John C. Miller (Witness) Gertrude Kellenberger

NOTE: ALL LOTS EXTEND TO WATERS EDGE

DESCRIPTION OF LAND PLATTED
 The land embraced in the annexed plat of KELL-MONT SUBDIVISION
 a part of Gov't Lot 4, Sec. 3 T. 23 N., R. 5 E., Plain-
 field Twp., Josco Co., Mich.
 is described as follows:
 Beginning at a point S. 87° 42' W., 100.0 ft. and N. 3°
 12' E. 942.0 ft. from the Section Corner common to Sec-
 tions 2 & 3 and 10 & 11 T. 23 N., R. 5 E., Josco Co., Run-
 ning thence N. 3° 12' E., 66.0 ft. thence S. 87° 42' W.,
 959.8 ft., thence N. 26° 34' E., 177.5 ft., thence N. 60°
 28' W., 324.3 ft., thence S. 37° 57' W., 70.0 ft., thence S.
 27° 27' W., 240.0 ft., thence S. 25° 01' W., 340.0 ft.,
 thence S. 40° 29' E., 137.1 ft., thence N. 64° 24' E.,
 335.78 ft., thence N. 26° 34' E., 166.0 ft., thence N. 87°
 42' E., 996.2 ft., to beginning.
 Note: All dimensions are given in feet and decimals
 thereof.
 Bearings are magnetic.

ACKNOWLEDGMENT
 STATE OF MICHIGAN } ss.
 County of JOSCO }
 On this _____ day of _____, 19 52, before me,
 a Notary Public in and for said County, personally came the above named
 John R. Kellenberger and
 Gertrude Kellenberger, his wife,
 known to me to be the persons who executed the above dedication, and acknowledged
 the same to be their free act and deed.
 Dennis B. Chrivia
 Notary Public, Josco County
 My Commission expires _____ 19 55

MUNICIPAL APPROVAL
 This plat was approved by the Township Board
 of the Township of Plainfield
 at a meeting held _____
 Dennis B. Chrivia

APPROVAL BY COUNTY PLAT BOARD
 This plat was approved on the _____ day of _____
 by the _____ County Plat Board

Albert H. Buch (County Register of Deeds)
 George A. Prescott (County Clerk)
 Grace L. Miller (County Treasurer)
 Charles G. Kurtzrock (County Drain Commissioner)

CERTIFICATE AS TO STATE TRUNK LINE OR FEDERAL AID ROADS
 We hereby certify that said plat appears to include land located on a state trunk line or
 federal aid road.
 Albert H. Buch
 George A. Prescott
 Grace L. Miller (County Plat Board)

COUNTY TREASURER'S CERTIFICATE
 Office of County Treasurer, _____ County.
 I hereby certify, that there are no tax liens or titles held by the State on the lands de-
 scribed hereon, and that there are no tax liens or titles held by individuals on said lands,
 for the five years preceding the _____ day of _____
 19 _____ and that the taxes for said period of
 five years are all paid, as shown by the records of this office
 This certificate does not apply to taxes, if any, now in process of collection by township,
 city or village collecting officers.
 Grace L. Miller (County Treasurer)

SURVEYOR'S CERTIFICATE
 I hereby certify that the plat hereon delineated is a correct one and that permanent
 metal monuments consisting of bars not less than one-half inch in diameter and 48 inches
 in length, or shorter bars of not less than one-half inch in diameter lapped over each
 other at least 6 inches with an over-all length of not less than 48 inches, enclosed in a
 concrete cylinder at least 4 inches in diameter and 48 inches in depth have been placed
 at points marked thus (D) as thereon shown at all angles in the boundaries of the
 land platted, at all the intersections of streets, intersections of alleys, or of streets and
 alleys, and at the intersections of streets and alleys with the boundaries of the plat as
 shown on said plat.
 John C. Miller
 Registered Land Surveyor or Registered Professional Engineer
 John C. Miller

APPROVAL BY BOARD OF COUNTY ROAD COMMISSIONERS
 This plat has been examined and was approved on the _____
 day of August, 19 52 by the _____
 County Board of Road Commissioners.
 Wallace D. Nunh (Chairman)
 James P. Mielock (Member)
 Clarence Curry (Member)

APPROVED
 Charles M. Ziegler
 CHARLES M. ZIEGLER
 COUNTY REGISTER OF DEEDS