

SUPERVISOR'S PLAT OF FIRST ADDITION TO JOSE LAKE RESORT

A SUBDIVISION OF GOVERNMENT LOT 3
AND PART OF GOVERNMENT LOT 2 SECTION 16 T24N R5E
PLAINFIELD TOWNSHIP IOSCO COUNTY, MICHIGAN

DEDICATION

KNOW ALL MEN BY THESE PRESENTS, That I, Lewis Nunn Supervisor of the Township of Plainfield of Iosco County, State of Michigan, by virtue of authority in me vested by Section 51, Act 172, of 1929, having been duly authorized by the Township Board have caused the land described in the annexed plat to be surveyed, laid out and platted, to be known as "Supervisor's Plat of First Addition to JOSE LAKE RESORT a subdivision of Government Lot 3 and part of Government Lot 2 section 16 T24N R5E Plainfield Township Iosco County, Michigan" and that the drives as shown on said plat are now being used for such purposes and are private to the adjoining property owners.

Lewis Nunn (Seal)
Lewis Nunn
Supervisor of the Township of
Plainfield.

Witnesses:

R. J. Cooke
R. J. Cooke
Herbert Townsend
Herbert Townsend

ACKNOWLEDGMENT

STATE OF MICHIGAN }
County of Iosco } ss.

On this Fifteenth day of March A. D. 1940, before me, a Notary Public in and for said county, personally came the above named Lewis Nunn Supervisor of the Township of Plainfield, known to me to be the person who executed the above dedication, and acknowledged the same to be his free act and deed as such Supervisor.

Raymond J. Cooke
Raymond J. Cooke

Notary Public in and for Iosco County.
My Commission expires June 26, 1943.

DESCRIPTION OF LAND PLATTED

The land embraced in the annexed plat of Supervisor's Plat of First Addition to JOSE LAKE RESORT a subdivision of Government Lot 3 and part of Government Lot 2 section 16 T24N R5E Plainfield Township Iosco County, Michigan is described as follows: Beginning at the 1/4 corner common to sections 9 and 16 T24N R5E thence N 87° 45' W 1310.45 feet, thence S 2° 11' W 1305.31 feet, thence S 87° 01' E 1312.19 feet, thence N 2° 31' 50" E 288.38 feet, thence N 51° 06' 40" W 330.6 feet, thence N 63° 17' 10" W 235.2 feet, thence N 24° 38' 40" W 512.56 feet, thence N 17° 20' 20" E 127.3 feet, thence N 48° 33' 20" E 158.5 feet, thence N 74° 28' 20" E 139.52 feet, thence S 88° 43' 40" E 428 feet to point of beginning.

SURVEYOR'S CERTIFICATE

I hereby certify that the plat hereon delineated is a correct one and that permanent metal monuments consisting of bars not less than one-half inch in diameter and 48 inches in length encased in a concrete cylinder at least 4 inches in diameter and 48 inches in depth have been placed at points marked thus \odot as thereon shown at all angles in the boundaries of the land platted, at all the intersections of streets and at the intersections of the streets with the boundaries of the plat as shown on said plat.

R. J. Cooke
R. J. Cooke
Registered Land Surveyor.

CERTIFICATE OF MUNICIPAL APPROVAL

This plat was approved by the Township Board of the Township of Plainfield at a meeting held March 15, 1940.

Herbert Townsend
Herbert Townsend
Township Clerk.

CERTIFICATE OF APPROVAL BY COUNTY BOARD

This plat was approved on the Fifteenth day of March 1940.

H. Read Smith
H. Read Smith
Judge of Probate
R. H. McKenzie
R. H. McKenzie
County Clerk
Grace L. Miller
Grace L. Miller
County Treasurer.

CERTIFICATE OF APPROVAL BY BOARD OF COUNTY ROAD COMMISSIONERS

This plat has been examined and was approved on the Fifteenth day of March 1940 by the Iosco County Board of Road Commissioners, said Commission does not assume responsibility for maintenance of private drives as shown on said plat.

Ernest Grego
Ernest Grego
Chairman
Elmer Britt
Elmer Britt
Member
John A. Mielock
John A. Mielock
Member.

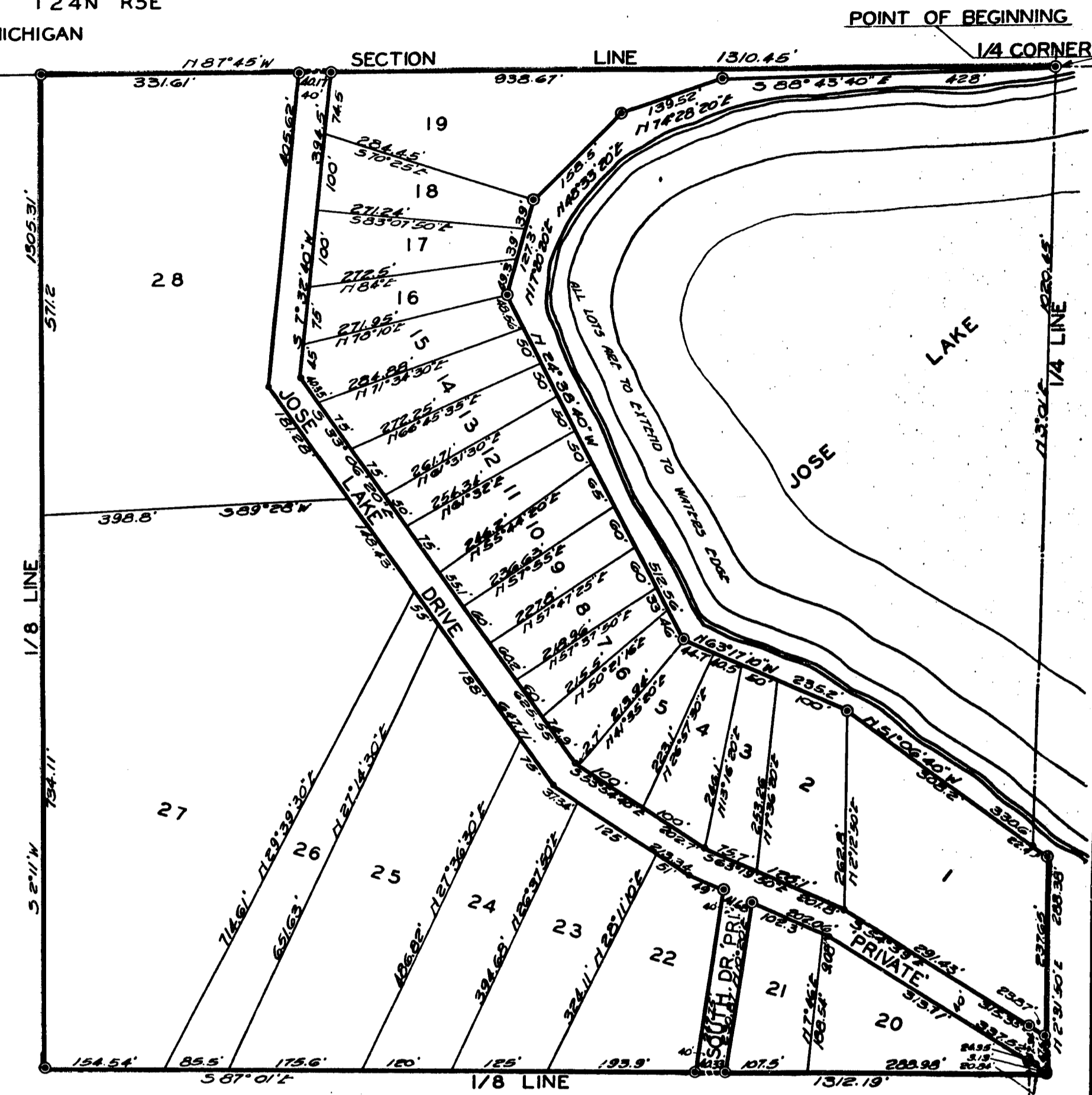

All dimensions are given in feet and decimals thereof.
All bearings are magnetic.

Examined and Approved
March 25, 1940
Mayme Jewell Purdy
Mayme Jewell Purdy
Deputy Auditor General

I HEREBY CERTIFY THAT THIS COPY IS
A TRUE COPY OF THE MAP ON PLAT
FILED IN THE REGISTER OF DEEDS
FOR RECORD.

COMPARED March 25, 1940
Mayme Jewell Purdy
Mayme Jewell Purdy
DEPUTY AUDITOR GENERAL

FILED IN AUDITOR GENERAL'S DEPT.

March 27, 1940
Mayme Jewell Purdy
Mayme Jewell Purdy

COPY
Register's Office }
Iosco County, } ss.
Plat of Supervisor's Plat of First
Addition to Jose Lake Resort, Plainfield
Township
was Recorded this 26 day of
March A.D., 1940 at 9:30 o'clock
A.M. in Liber 3 of Plats
on Page 50
Marjorie M. Richfelt
Marjorie M. Richfelt
Register of Deeds
ORIGINAL ON FILE

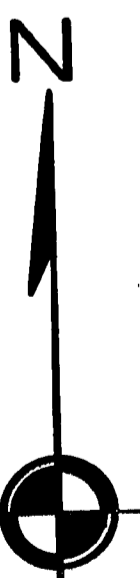

27563