

JOSE LAKE ESTATES

a subdivision of part of gov't lots 3 and 4, sec 9; and replat of lot 38 and lot 39 of block 2, of supervisor's plat of timbered shores
 T24N R5E
 PLAINFIELD TOWNSHIP, IOSCO COUNTY
 Michigan

Certified true copy of recorded plat.

Allison Green
 ALLISON GREEN
 STATE TREASURER
 By *Richard E. Lomax*
 Richard E. Lomax - Plat Examiner
 Date *Aug 15, 1973*

UNPLATTED

UNPLATTED

MATCH MARK

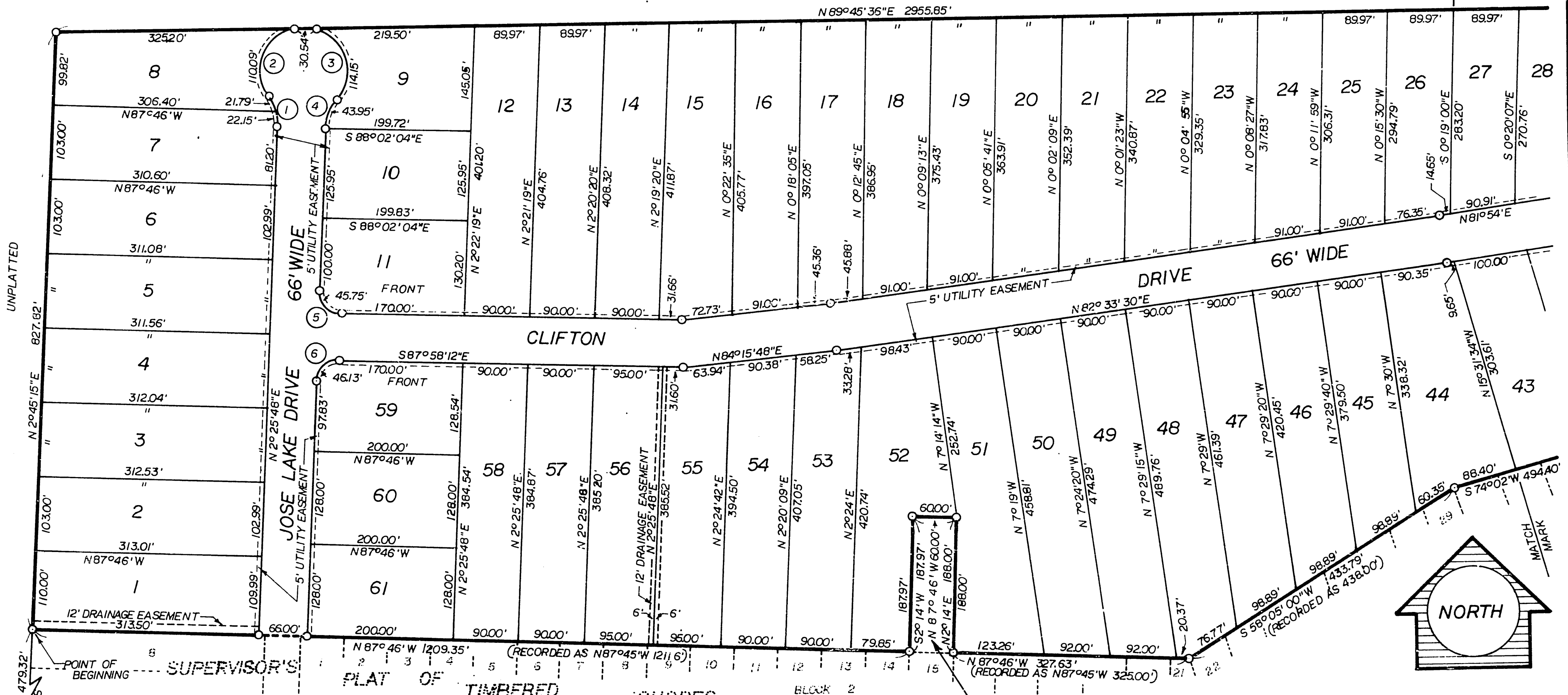

SW COR. GOV'T. LOT 4, SECTION 9, T24N R5E

This plat is subject to restrictions as required by Act 288 of 1957, as amended on certain lots with respect to the requirements of the Michigan Department of Natural Resources and/or the Michigan Department of Public Health, which are recorded in Libr. 228, Page 293 of records of this county.

CURVE	ANGLE	RADIUS	CHORD	CHD. BEARING
1	76° 18' 52"	66.00'	43.10'	N16° 36' 28" W
2	111° 02' 01"	60.00'	98.90'	N19° 42' 47" E
3	115° 55' 44"	60.00'	101.90'	N17° 11' 17" W
4	76° 18' 52"	66.00'	43.14'	N21° 30' 16" E
5	90° 24'	30.00'	42.26'	N42° 46' 21" W
6	89° 36'	30.00'	42.56'	N45° 27' 46" E
7	77° 26'	30.00'	37.43'	N59° 12' 41" W
8	97° 26' 45"	30.00'	43.35'	N 25° 33' 22" E
9	56° 30'	30.00'	28.39'	N 7° 35' E
10	56° 30'	96.00'	90.94'	N 7° 35' E
11	51° 48'	76.00'	66.28'	N 9° 56' E
12	51° 48'	10.00'	8.00'	N 9° 56' E
13	38° 09' 26"	66.00'	43.15'	S89° 08' 32" E
14	38° 09' 26"	66.00'	43.15'	N52° 42' 02" E
15	256° 18' 52"	60.00'	94.20'	N18° 13' 15" W

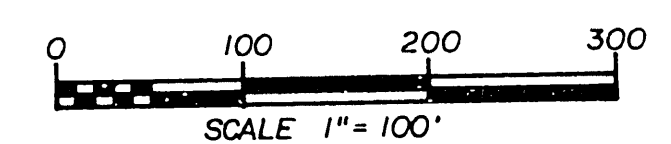

- LEGEND**
- All dimensions are in feet.
 - All curve dimensions are arc distances.
 - Concrete monuments have been placed at all points marked "O".
 - Lot corners have been marked with 1/2" iron rods 24" long.
 - Bearings were established from the recorded plat of "Supervisor's Plat of Timbered Shores" recorded in Libr 4 of Plats at page 22, Iosco County Records.

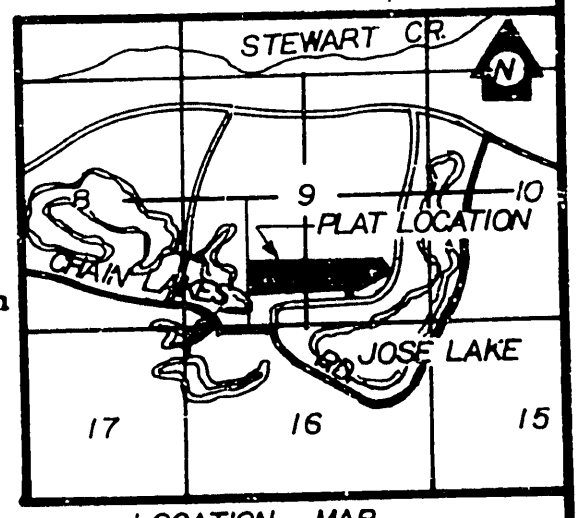

LOCATION MAP
NO SCALE

53913

JOSE LAKE ESTATES

a subdivision of part of gov't lots 3 and 4, sec 9; and replat of lot 38 and lot 39 of block 2 of supervisor's plat of timbered shores T24N R5E PLAINFIELD TOWNSHIP IOSCO COUNTY Michigan

SURVEYOR'S CERTIFICATE

I, James G. Campbell, surveyor, certify:

That I have surveyed, divided and mapped the land shown on this plat, described as follows: Jose Lake Estates, a subdivision of part of Gov't Lots 3 and 4, Section 9, T24N R5E, Plainfield Township, Iosco County, Michigan and replat of Lot 38 and Lot 39 of Block 2, Supervisor's Plat of Timbered Shores as recorded in Liber 4 of plats at page 23, Iosco County Records, described as: Commencing at the SW corner of Gov't Lot 4, Section 9, T24N R5E, thence N 2° 45' 15" E 479.32 feet along the West line of said Gov't Lot 4 to the point of beginning, thence N 2° 45' 15" E 827.82 feet along said West line of Gov't Lot 4, thence N 89° 45' 36" E 2955.85 feet, thence S 34° 46' 35" E 194.00 feet, thence S 56° 17' W 593.90 feet, thence S 74° 02' W 62.00 feet, thence S 15° 58' E 192.49 feet to the North line of Nicole Drive, thence S 72° 49' 09" W 123.64 feet along said North line, thence N 15° 58' W 195.07 feet, thence S 74° 02' W 194.40 feet, thence S 58° 05' W 433.79 feet, thence N 87° 44' W 327.63 feet, thence N 2° 14' E 188.00 feet, thence N 87° 44' W 60.00 feet, thence S 2° 14' W 187.97 feet, thence N 87° 44' W 1209.35 feet to the point of beginning. Containing Lots 1 through 61 and private park "A".

That I have made such survey, land-division and plat by the direction of the owners of such land.

That such plat is a correct representation of all the exterior boundaries of the land surveyed and the subdivision of it.

That the required monuments and lot markers have been located in the ground or that surety has been deposited with the municipality, as required by section 125 of the act.

That the accuracy of survey is within the limits required by section 126 of the act.

That the bearings shown on the plat are expressed as required by section 126(3) of the act and as explained in the legend.

JUNE 23 1973

James G. Campbell
James G. Campbell
Registered Land Surveyor # 15397
304 W. Lincoln St East Tawas, Michigan
L8730

PROPRIETOR'S CERTIFICATE: We, as proprietors certify that we caused the land embraced in this plat to be surveyed, divided, mapped and dedicated as represented on this plat, that the streets are for the use of the public; that the private park "A" is for the use of the lot owners only; that the public utility easements are private easements, and that all other easements are for the uses shown on the plat.

Michele M. Campbell *Herbert Hertzler*
MICHELE M. CAMPBELL Herbert Hertzler
409 W. State St East Tawas 48730
Darrell P. Welch *Helen Hertzler*
DARRELL P. WELCH Helen Hertzler
409 W. State St East Tawas 48730

ACKNOWLEDGEMENT

State of Michigan)
Iosco County) S.S.

Personally came before me this 25th day of June, 1973 the above named Herbert Hertzler and Helen Hertzler, his wife, to me known to be the persons who executed the foregoing instrument and acknowledged that they executed the same as their free act and deed.

(Notary Seal) *Mary M. Campbell*, Iosco County, Michigan
Notary Public, Mary M. Campbell Iosco County Michigan
My commission expires July 31, 1975

COUNTY TREASURER'S CERTIFICATE

The records in my office show no unpaid taxes or special assessments for the five years preceding 6-26-73, involving the lands included in this plat.

Edward J. Nelkie
Edward J. Nelkie County Treasurer
Iosco County, Michigan

COUNTY DRAIN COMMISSIONER'S CERTIFICATE
Approved on JUNE 26, 1973 as complying with Section 192 of Act 288, P.A. 1967 and the applicable rules and regulations published by my office in the County of Iosco.

John A. Mielock
John A. Mielock Drain Commissioner

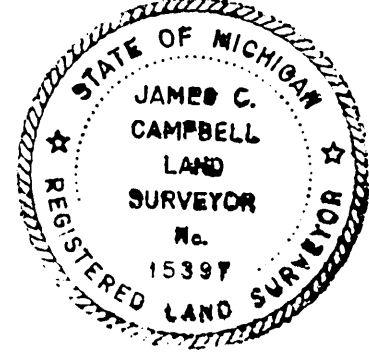
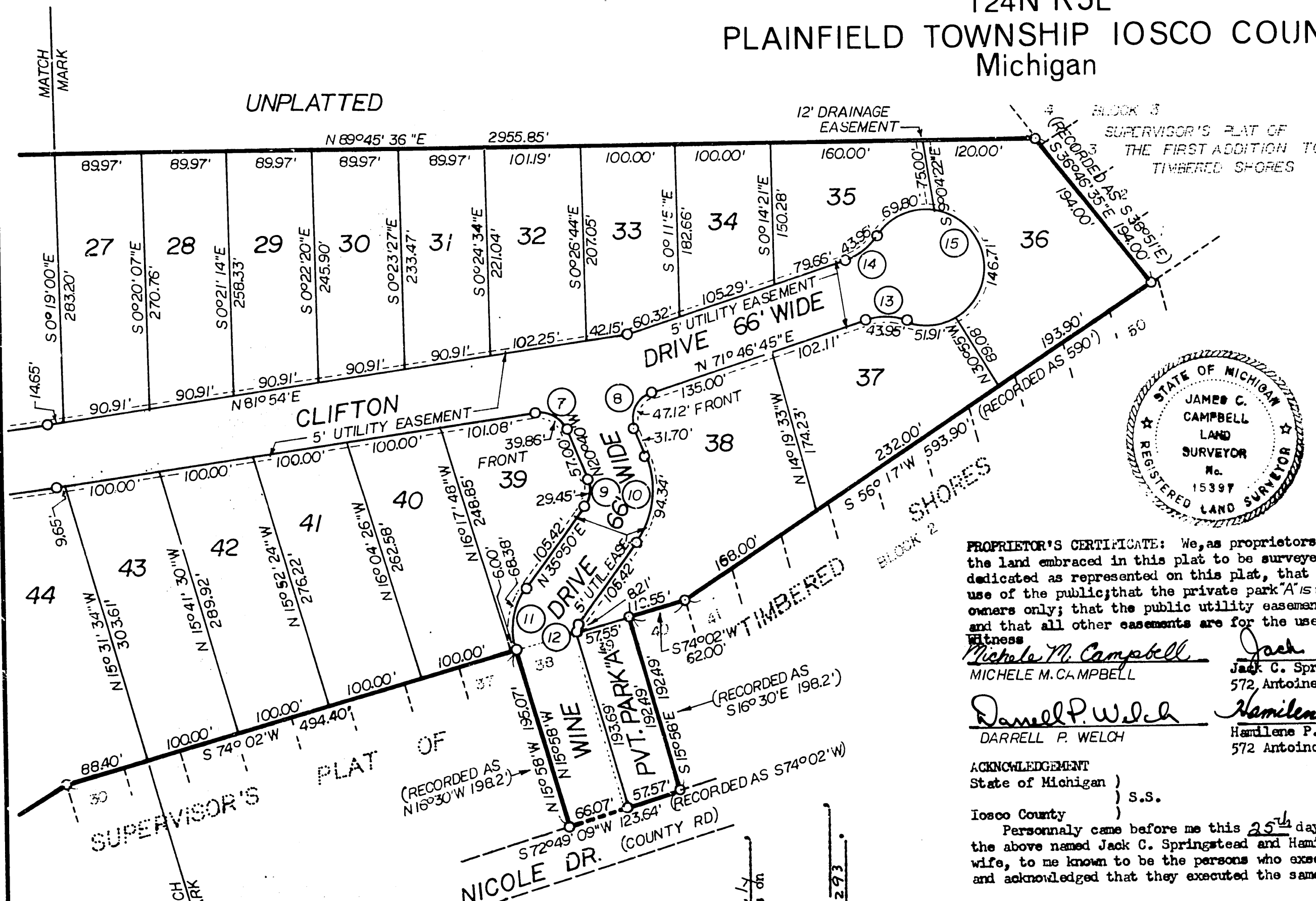

CERTIFICATE OF MUNICIPAL APPROVAL
I certify that this plat was approved by the Township Board of the Township of Plainfield, at a meeting held JULY 11, 1973, and was reviewed and found to be in compliance with Act 288, P.A. 1967. Plat was approved by District Health Department No. 2 on April 9, 1973.

Francis I. Hansen
Francis I. Hansen
Township Clerk

PROPRIETOR'S CERTIFICATE: We, as proprietors certify that we caused the land embraced in this plat to be surveyed, divided, mapped and dedicated as represented on this plat, that the streets are for the use of the public; that the private park "A" is for the use of the lot owners only; that the public utility easements are private easements, and that all other easements are for the uses shown on the plat.

Michele M. Campbell *Jack C. Springstead*
MICHELE M. CAMPBELL Jack C. Springstead
572 Antoine, Wyandotte, Mich 48192
Darrell P. Welch *Hamlene P. Springstead*
DARRELL P. WELCH Hamlene P. Springstead
572 Antoine, Wyandotte, Mich 48192

ACKNOWLEDGEMENT

State of Michigan)
Iosco County) S.S.

Personally came before me this 25th day of June, 1973 the above named Jack C. Springstead and Hamlene P. Springstead, his wife, to me known to be the persons who executed the foregoing instrument and acknowledged that they executed the same as their free act and deed.

(Notary Seal) *Mary M. Campbell*, Iosco County, Michigan
Notary Public, Mary M. Campbell Iosco County Michigan
My commission expires July 31, 1975

CERTIFICATE OF BOARD OF COUNTY ROAD COMMISSIONERS
Approved on JUNE 27, 1973 as complying with Section 183 of Act 288, P.A. 1967 and the applicable published rules and regulations of the Board of Road Commissioners of Iosco County.

Henry M. Conley *Joe Barnes*
Henry M. Conley Member Joe Barnes Member
Merton F. Killey
Merton F. Killey Chairman

COUNTY PLAT BOARD CERTIFICATE
This plat has been reviewed and is approved by the Iosco County plat board on 7-12-73 as being in compliance with all of the provisions of Act 288, P.A. 1967, and the plat board's applicable rules and regulations.

Leon Putnam *Edward J. Nelkie*
Leon Putnam Register of Deeds Edward J. Nelkie County Treasurer
D. Keith Pappas
D. Keith Pappas County Clerk

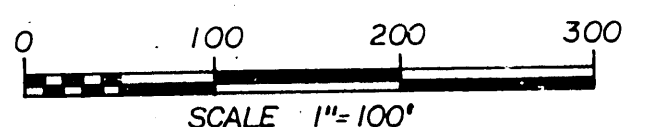
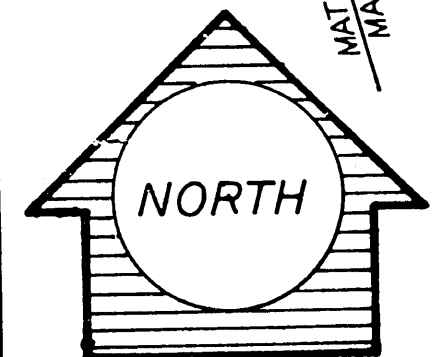

LEGEND

- 1. All dimensions are in feet.
- 2. All curve dimensions are arc distances.
- 3. Concrete monuments have been placed at all points marked "O".
- 4. Lot corners have been marked with 1/2" iron rods 24" long.
- 5. Bearings were established from the recorded plat of Supervisor's Plat of Timbered Shores recorded in Liber 4 of Plats at page 22, Iosco County Records.

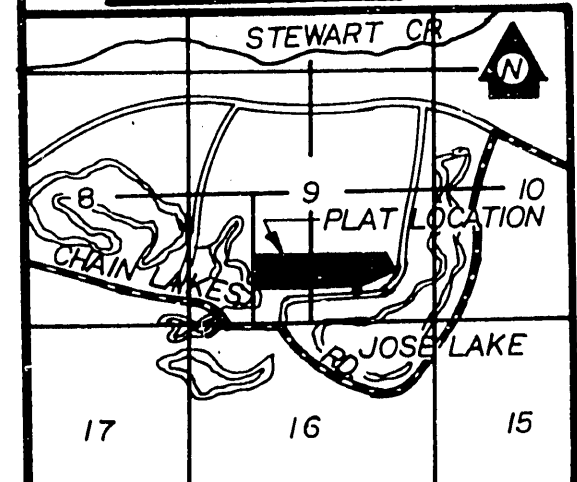

RECORDING CERTIFICATE
State of Michigan
Iosco County
This plat was received for record on the 20th day of July 1973 at 2:00 P.M. and recorded in Liber 221 page 293 of Iosco County Records.
Leon Putnam
Leon Putnam Register of Deeds
Restrictions were received for record on the day of _____ at _____ M, and recorded in Liber _____ page _____ of Iosco County Records.